

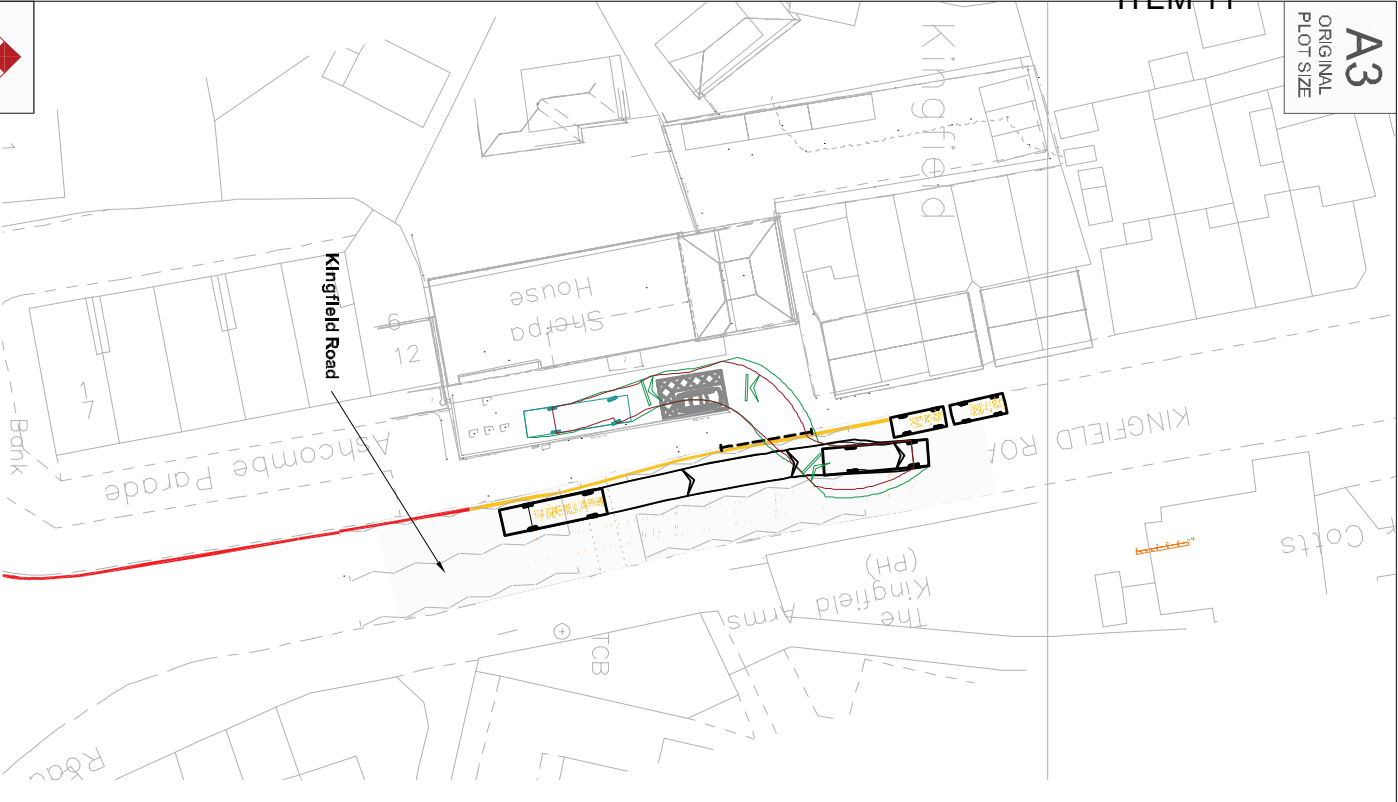

INDICATIVE

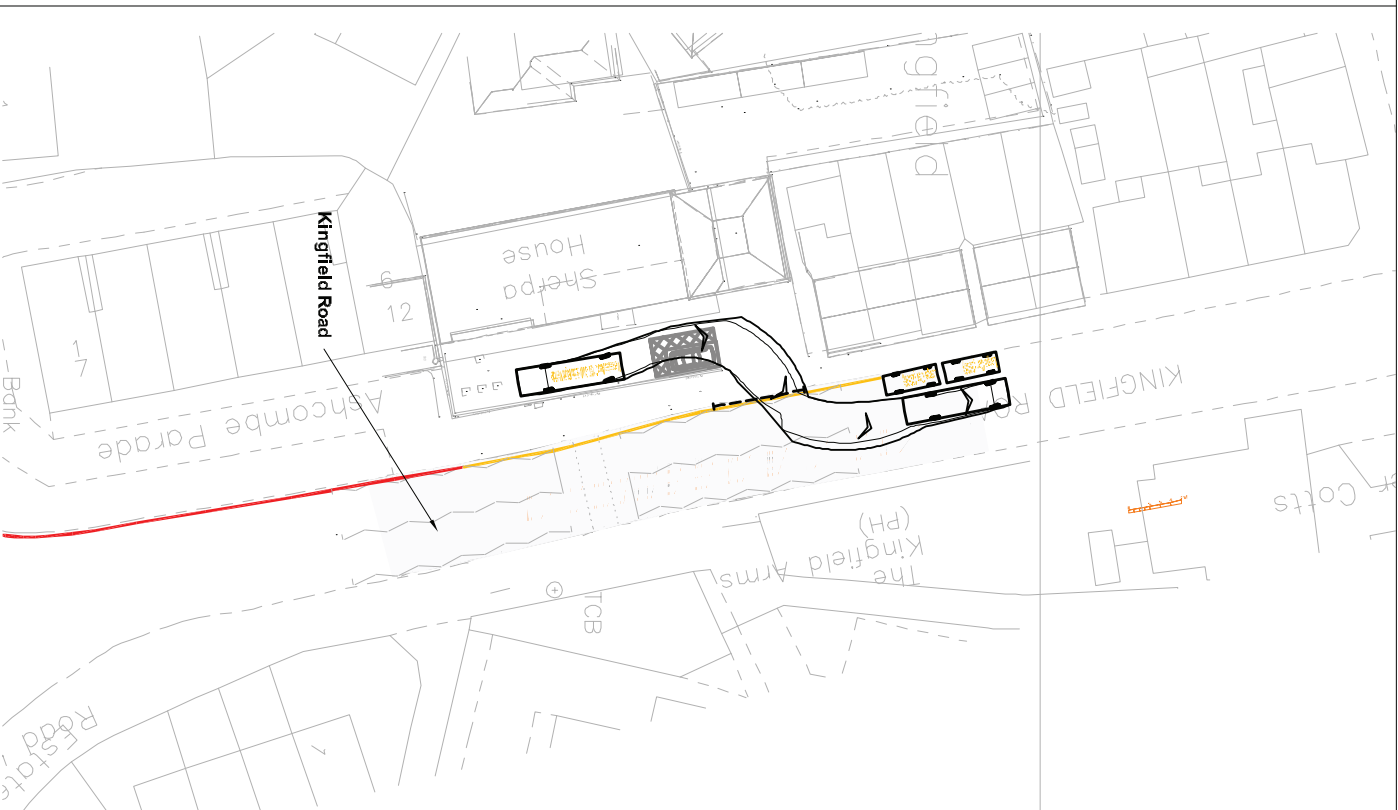

9.8m Rigid Vehicle Reversing Into Delivery Area



9.8m Rigid Vehicle Exiting Delivery Area

Reproduced from Ordnance Survey Supermap Data with the permission of The Controller Her Majesty's Stationery Office. Crown Copyright. License No. AL10032621

KEY

- Existing double yellow lines
- Existing parking restriction no waiting 8.30am-6pm
- - - Approximate extent of existing dropped kerbs

NOTE:
This drawing is based on drawing number D19 Proposed Site Layout.dwg, received 20th August 2013

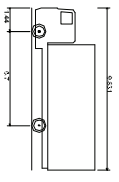

Mercedes-Benz T2 GTV 9.8m Rigid Vehicle
 Overall Length 9.831m
 Overall Width 2.490m
 Min Body Ground Clearance 0.221m
 Max Wheel Track 2.460m
 Max Wheelbase 3.570m
 Max Steering Angle (Virtual) 35.00°

NO	REV	DATE	BY	CHKD	APPD
1					

tpa
Transport Planning Associates

Bristol
 Cambridge
 Cardiff
 London
 Wexford Garden City

21 Berkeley Square
 Clifton
 Bristol
 BS8 1HP
 0117 925 9400
www.tpa.co.uk

PROJECT:
**SHERPA HOUSE,
KINGFIELD ROAD,
WOKING**

TITLE:
**Swept Path Analysis of a
9.8m Rigid Delivery Vehicle**

STATUS:
INFORMATION

SCALE:	DATE:	DRAWN:	CHECKED:	APPROVED:
1:500	22.08.13	JAN	AHJ	AHJ

JOB NO:	DRAWING NO:	REVISION:
1303-72	SP02	

RESERVED COPYRIGHT

This page is intentionally left blank